

Winship Cancer Institute of Emory University

Melanoma Conference

SATURDAY, FEBRUARY 9, 2013

InterContinental Buckhead (Atlanta, Georgia)



EMORY

WINSHIP
CANCER
INSTITUTE

A Cancer Center Designated by
the National Cancer Institute

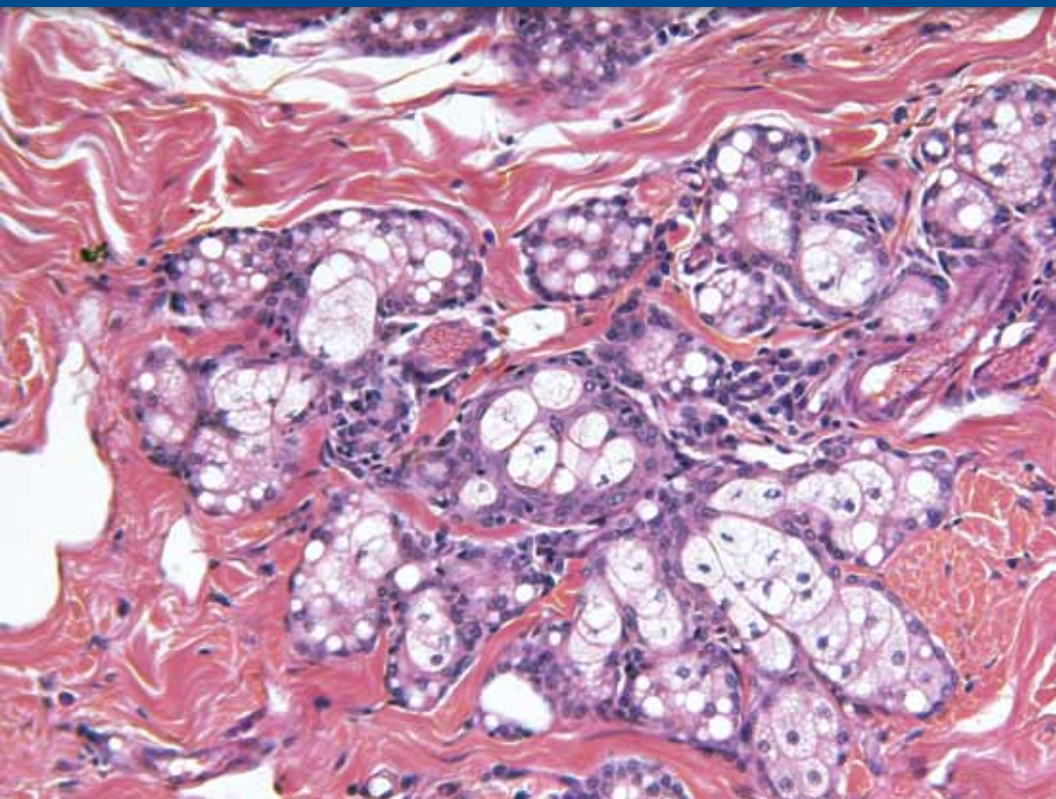

Winship Cancer Institute of Emory University

Melanoma Conference

FEBRUARY 9, 2013

InterContinental Buckhead
3315 Peachtree Road, NE, Atlanta, Georgia 30326
Tel: 404-946-9000

REGISTRATION & EVENT INFORMATION

Please go online to winshipcancer.emory.edu/events to register.

If you plan to send a check, please go to winshipcancer.emory.edu/events to enter your contact information so that you will receive the event-related materials and link to download the presentations. Make the check payable to Winship Cancer Institute, reference the 2013 Melanoma Conference, and mail to: Trish Campbell, 1365 Clifton Road, C4014N, Atlanta, GA 30322. The registration fee includes all scientific sessions, continuing education credit, electronic program materials, breakfast, refreshment breaks, lunch, and access to the exhibit area.

For questions, email psnicho@emory.edu.

A cancellation fee of 25% of your registration fee will be assessed on refunds requested by email or in writing prior to February 1, 2013. After February 1, 2013 your registration fee will not be refunded.

REGISTRATION FEES

\$50 – Physician, MD, PhD, PharmD; \$25 – Nurses and mid-level providers;
Complimentary for fellows, residents and students

CME INFORMATION

This activity has been planned and implemented in accordance with the Essential Areas and policies of the Accreditation Council for Continuing Medical Education (ACCME) through the joint sponsorship of prIME Oncology and Winship Cancer Institute of Emory University. prIME Oncology is accredited by the ACCME to provide continuing medical education for physicians.

prIME Oncology designates this live symposium for a maximum of 6.5 AMA PRA Category 1 Credits™. Physicians should claim only the credit commensurate with the extent of their participation in the activity.

COURSE DESCRIPTION

This 1-day live regional symposium will specifically address educational gaps pertaining to the multidisciplinary treatment of patients with cutaneous malignancies. Experts in the field will discuss recent advances in the diagnosis and prevention of cutaneous malignancies, including diagnostic challenges in the community setting. Optimal strategies for administration of regional therapy and management of nodal and in-transit disease also will be addressed. In addition, current and emerging therapeutic options for patients with metastatic disease will be discussed, including surgery, targeted therapy, immunotherapy, and adoptive cell therapy. Recent clinical trial data, important ongoing clinical trials, and current treatment recommendations will be highlighted. This engaging program will feature didactic lectures and faculty-led case discussions. These components will provide participants with expert insight on how to apply recent data to their clinical practice and how better to coordinate different disciplines into the multidisciplinary care of cutaneous malignancies, with the goal to improve patient management.

TARGET AUDIENCE

This educational activity is specifically designed for medical oncologists, surgical oncologists, radiation oncologists, dermatologists, and other healthcare providers interested in or involved in the treatment of patients with cutaneous malignancies.

LEARNING OBJECTIVES

Upon completion of this educational activity, participants should be able to:

- Describe recent advances in the diagnosis, screening, and prevention of melanoma
- Evaluate optimal approaches for the surgical management of patients with melanoma, including appropriate surgical interventions for patients with primary, regionally metastatic, and widespread metastatic melanoma
- Examine recent clinical data regarding best practices for the management of melanoma loco-regional recurrences, such as in-transit melanoma amenable to regional therapeutic options
- Identify optimal treatment strategies for patients with metastatic melanoma, including integration of novel agents and emerging therapeutic approaches
- Describe the pathologic features of atypical spitzoid neoplasms and best practices for the management of these tumors
- Discuss the importance of a multidisciplinary team in the optimal management of patients with cutaneous malignancies

Agenda

SATURDAY, FEBRUARY 9, 2013

7:00-8:00 a.m.	Registration and Breakfast	
8:00-8:10 a.m.	Welcome and Opening Remarks	<i>David Lawson, MD</i>

Primary Diagnosis and Prevention

8:15-8:35 a.m.	Melafind and other adjuncts to the physical exam	<i>Suephy Chen, MD, MS</i>
8:35-8:55 a.m.	Pathology and treatment of atypical spitzoid neoplasms	<i>Benjamin Stoff, MD</i>
8:55-9:15 a.m.	Diagnostic challenges in the community setting: Shave, punch, excise?	<i>Carl Washington, MD</i>
9:15-9:35 a.m.	Prevention of melanoma	<i>Clara Curiel-Lewandrowski, MD</i>
9:35-9:55 a.m.	Indications for sentinel node biopsy in thin melanoma: Should we do it at all?	<i>Daniel Coit, MD</i>
9:55-10:10 a.m.	Refreshment Break	

Regional Therapy and Treatment of Nodal and In-Transit Disease

10:10-10:30 a.m.	Role and choice of infusion vs perfusion for in-transit disease	<i>Douglas Tyler, MD</i>
10:30-10:50 a.m.	Intralesional and topical therapy for in-transit disease	<i>Maria Russell, MD</i>
10:50-11:10 a.m.	Extent and utility of nodal dissection for metastatic disease	<i>Daniel Coit, MD</i>
11:10-11:30 a.m.	Radiation for regional disease: Indications and utility	<i>Mohammad Khan, MD, PhD</i>
11:30-11:50 a.m.	Lunch	
11:50 a.m.-12:40 p.m.	Case Discussions <i>Moderator: Keith Delman, MD, FACS</i> <i>Panel: Jeffrey Weber, MD, PhD; Douglas Tyler, MD; Maria Russell, MD; Daniel Coit, MD; Mohammad Khan, MD, PhD; Jeffrey Sosman, MD</i>	

Metastatic Disease

12:40-1:00 p.m.	Targeted therapy for metastatic disease	<i>Jeffrey Sosman, MD</i>
1:00-1:20 p.m.	Surgery for metastatic disease	<i>Douglas Tyler, MD</i>
1:20-1:40 p.m.	Newer immunotherapeutic agents for metastatic disease	<i>Jeffrey Weber, MD, PhD</i>
1:40-2:00 p.m.	Should IL-2 still be in the armamentarium?	<i>David Lawson, MD</i>
2:00-2:20 p.m.	Combinations of targeted therapy and immunotherapy	<i>Jeffrey Sosman, MD</i>
2:20-2:40 p.m.	Tumor-infiltrating lymphocyte (TIL)-based therapy	<i>Jeffrey Weber, MD, PhD</i>
2:40-3:00 p.m.	Role of Intra and Extra-Cranial Radiosurgery	<i>Steven Seung, MD, PhD</i>
3:00-3:20 p.m.	Case Discussions <i>Moderator: Keith Delman, FACS</i> <i>Panel: Jeffrey Sosman, MD; Douglas Tyler, MD; Daniel Coit, MD; David Lawson, MD; Steven Seung, MD, PhD; Jeffrey Weber, MD, PhD</i>	
3:20-3:30 p.m.	Closing Remarks	<i>Keith Delman, MD, FACS</i>

Faculty

COURSE DIRECTORS

Suephy C. Chen, MD, MS
Associate Professor and Vice Chair of Dermatology
Emory University School of Medicine
Atlanta Veterans Affairs Medical Center

Keith A. Delman, MD, FACS
Associate Professor of Surgery
Division of Surgical Oncology
Winship Cancer Institute of Emory University

Mohammad Khan, MD, PhD
Assistant Professor of Radiation Oncology
Winship Cancer Institute of Emory University

David H. Lawson, MD
Professor of Hematology and Medical Oncology
Co-Chair, Emory Melanoma and Pigmented Lesion Center
Winship Cancer Institute of Emory University

VISITING FACULTY

Daniel G. Coit, MD, FACS
Attending Surgeon, Memorial Sloan-Kettering Cancer Center
Professor of Surgery, Weill Cornell Medical College
Co-Leader, MSKCC Melanoma Disease Management Team
Chairman, NCCN Melanoma Panel

Clara Curiel-Lewandrowski, MD
Associate Professor of Dermatology
Co-Director, Cutaneous Oncology Program
Director, Pigmented Lesion Clinic
University of Arizona Cancer Center
Alan and Janice Levin Endowed Chair in Cancer Research

Steven K. Seung, MD, PhD
Director, The Gamma Knife Center of Oregon
Director, Radiation Research, EARCI
The Oregon Clinic-Radiation Oncology Division,
Providence Cancer Center

Jeffrey A. Sosman, MD
Professor of Medicine
Director, Melanoma and Tumor Immunotherapy Program
VICC Member
Medical Oncologist, Vanderbilt-Ingram Cancer Center

Douglas S. Tyler, MD
Chief, Division of Surgical Oncology
Chief, Surgical Services, Durham VA Medical Center
Director, Melanoma Program, Duke Cancer Institute
Director, Surgical Oncology Clinical Operations,
Duke University Health System
Vice Chairman, Department of Surgery

Carl Washington, Jr., MD
Clinical Associate Professor of Dermatology,
Emory University School of Medicine
Dermatology Associates of Georgia

Jeffrey S. Weber, MD, PhD
Professor of Medical Oncology
Department of Cutaneous Oncology
Donald A. Adam Comprehensive Melanoma Research Center,
Moffitt Cancer Center
Professor and Associate Chair, Department of Oncologic Sciences,
University of South Florida

EMORY UNIVERSITY FACULTY

Maria C. Russell, MD
Assistant Professor of Surgery
Division of Surgical Oncology
Department of Surgery
Emory University School of Medicine

Benjamin Stoff, MD
Assistant Professor of Dermatology
Emory University Hospital

Winship Cancer Institute of Emory University would like to provide special recognition of Mrs. Brenda Nease, whose generosity has provided the impetus and signature sponsorship for the Melanoma Conference. On any given Thursday afternoon, visitors to Winship are greeted by piano music played by Mrs. Nease. The baby grand piano was a gift through the Brenda Nease Fund, which Mrs. Nease established to support special projects at Winship. Recently, Mrs. Nease, who also serves as a Winship Advisory Board member, made further contribution to the fund to develop an annual melanoma symposium in honor of Dr. David H. Lawson, her physician of many years. Mrs. Nease had breast cancer more than a decade ago yet focused her gift on melanoma in honor of Dr. Lawson's decision to devote much of his career to this rarer form of cancer.

"This wonderful gift allows our multi-disciplinary melanoma team to accomplish something that has been on our priority list for a long time – bringing together melanoma experts from across the region to share expertise and accelerate future advances," said Dr. Lawson. "Mrs. Nease faced cancer in her own life with grace and courage. It is very gratifying to see the difference she makes for others through her gifts of music and philanthropy."

Winship Cancer Institute of Emory University
1365 C Clifton Road, Suite 4014N
Atlanta, GA 30322

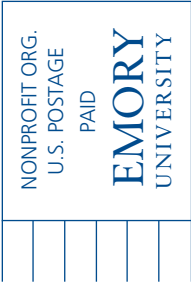
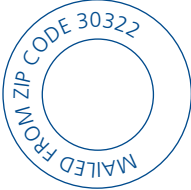

Winship Cancer Institute of Emory University

Melanoma Conference

REGISTER ONLINE:
winshipcancer.emory.edu/events